

SIERRA DE SAN VICENTE															
MUNICIPIO	1996	1997 (*)	1998	1999	2000	2001	2002	2003	2004	2005	2006	2007	2008	2009	2010
ALMENDRAL DE LA CANADA	399	402	405	405	397	399	401	392	383	384	368	385	390	393	371
BUENAVENTURA	553	551	548	539	540	534	525	532	514	516	464	493	488	481	483
CARDIEL DE LOS MONTES	127	131	135	142	158	163	173	167	203	245	256	306	359	365	375
CASTILLO DE BAYUELA	1013	1007	1001	1006	1011	1007	1005	1037	1072	1060	1054	1065	1089	1065	1009
CAZALEGAS	1177	1169	1161	1149	1166	1178	1190	1204	1341	1453	1561	1642	1760	1759	1818
CERVERA DE LOS MONTES	428	417	406	400	398	386	377	364	355	337	329	319	414	423	440
GARCÍOTUM	160	159	158	159	155	160	158	166	158	153	148	151	152	166	169
HINOJOSA DE SAN VICENTE	490	486	482	497	480	476	485	499	492	477	481	472	470	470	461
LA IGLESUELA	474	467	459	450	435	427	427	415	427	419	411	414	427	430	422
MARRUPE	122	123	124	128	141	134	143	157	160	160	155	169	162	174	170
NAVAMORCUENDE	765	750	735	726	741	735	724	717	708	703	708	718	706	689	676
NUÑO GÓMEZ	178	177	176	179	202	203	211	244	215	208	198	214	198	186	178
PELAHUSTÁN	378	376	374	374	342	345	338	360	362	371	372	377	385	381	384
PEPINO	787	804	821	868	948	981	1041	1311	1460	1643	1804	1902	2109	2270	2429
REAL DE SAN VICENTE	985	996	1006	1006	996	988	991	1022	1044	1068	1050	1088	1116	1097	1089
SAN ROMÁN DE LOS MONTES	596	641	685	712	726	761	788	858	1005	1187	1369	1482	1674	1747	1782
SARTAJADA	111	107	103	109	116	121	119	118	127	122	127	124	115	108	109
SEGURILLA	952	935	918	956	981	1001	1004	988	1070	1081	1132	1182	1228	1220	1263
SOTILLO DE LAS PALOMAS	218	222	226	214	223	204	194	220	217	218	211	200	215	224	214
TOTAL COMARCA SAN VICENTE	9913	9918	9923	10019	10156	10203	10294	10771	11313	11805	12198	12703	13457	13648	13842
TOTAL PROVINCIA DE TOLEDO	515880	517772	519664	523459	527965	536131	546538	563099	578060	598256	615618	639621	670203	689635	697959
PARTICIPACIÓN COMARCA EN PROVINCIA	1,92	1,92	1,91	1,91	1,92	1,90	1,88	1,91	1,96	1,97	1,98	1,99	2,01	1,98	1,98

1997 (*) No hay datos para este año. Se hace una media entre 1996 y 1998

Datos extraídos de www.ine.es

GARCIOTUM

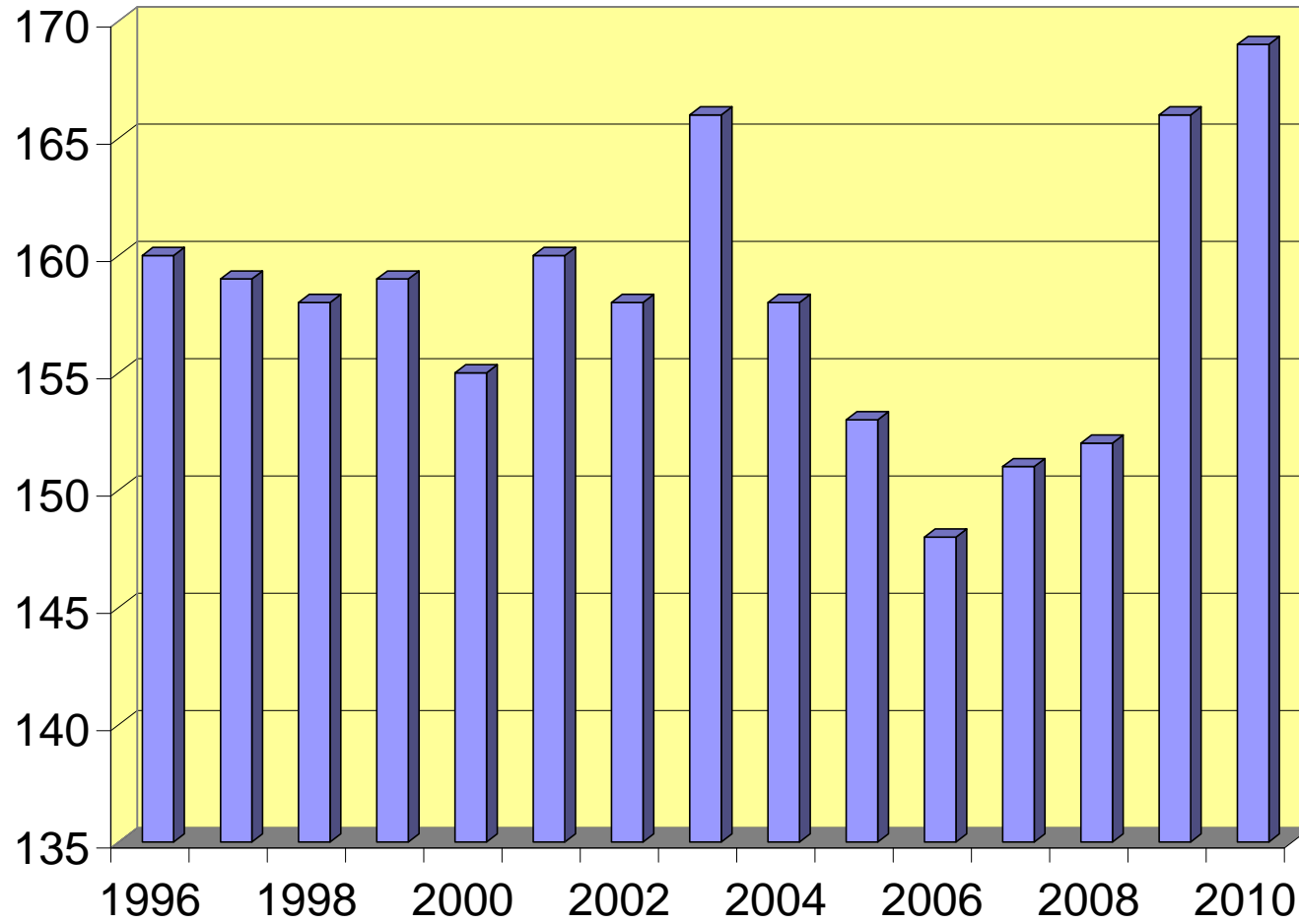

■ GARCIOTUM

ALMENDRAL DE LA CAÑADA

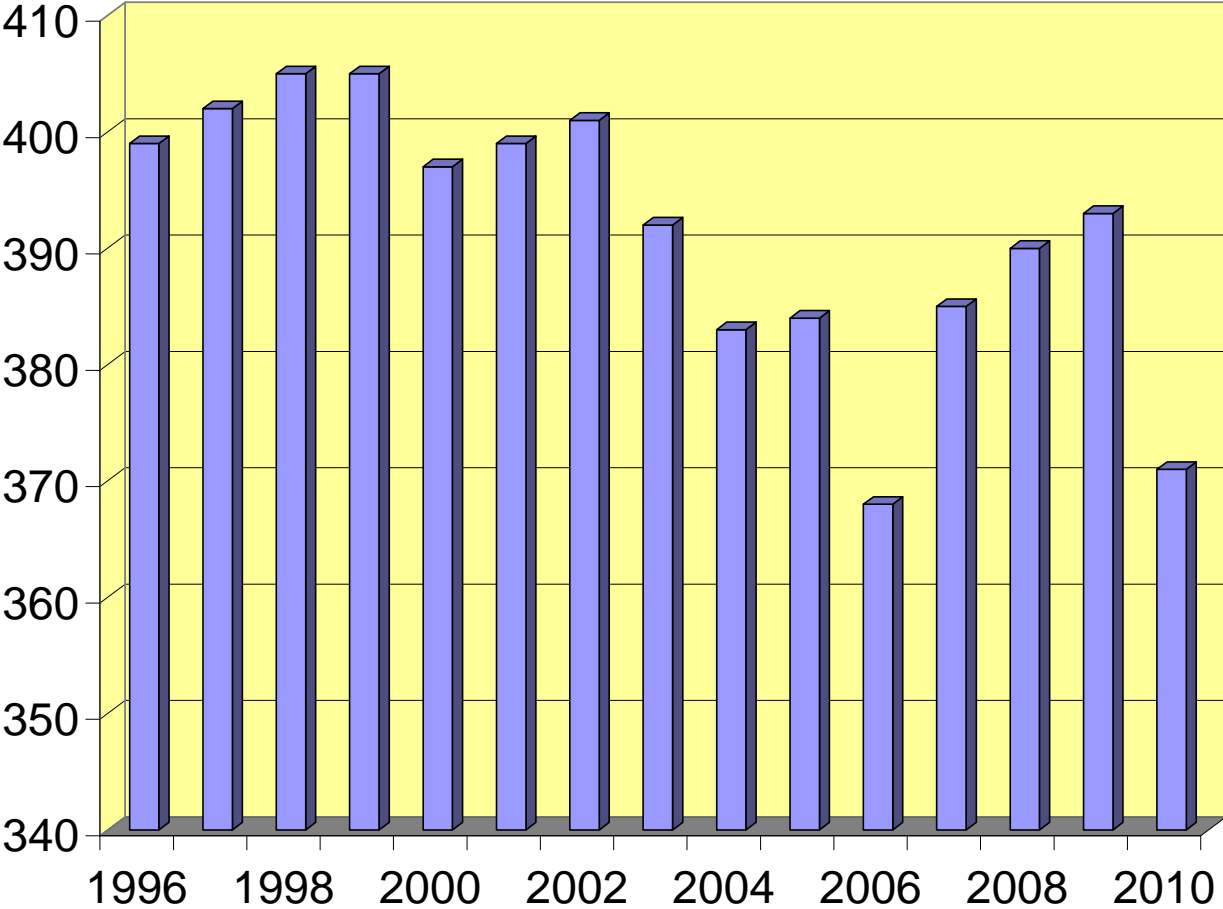

■ ALMENDRAL DE LA CAÑADA

BUENAVENTURA

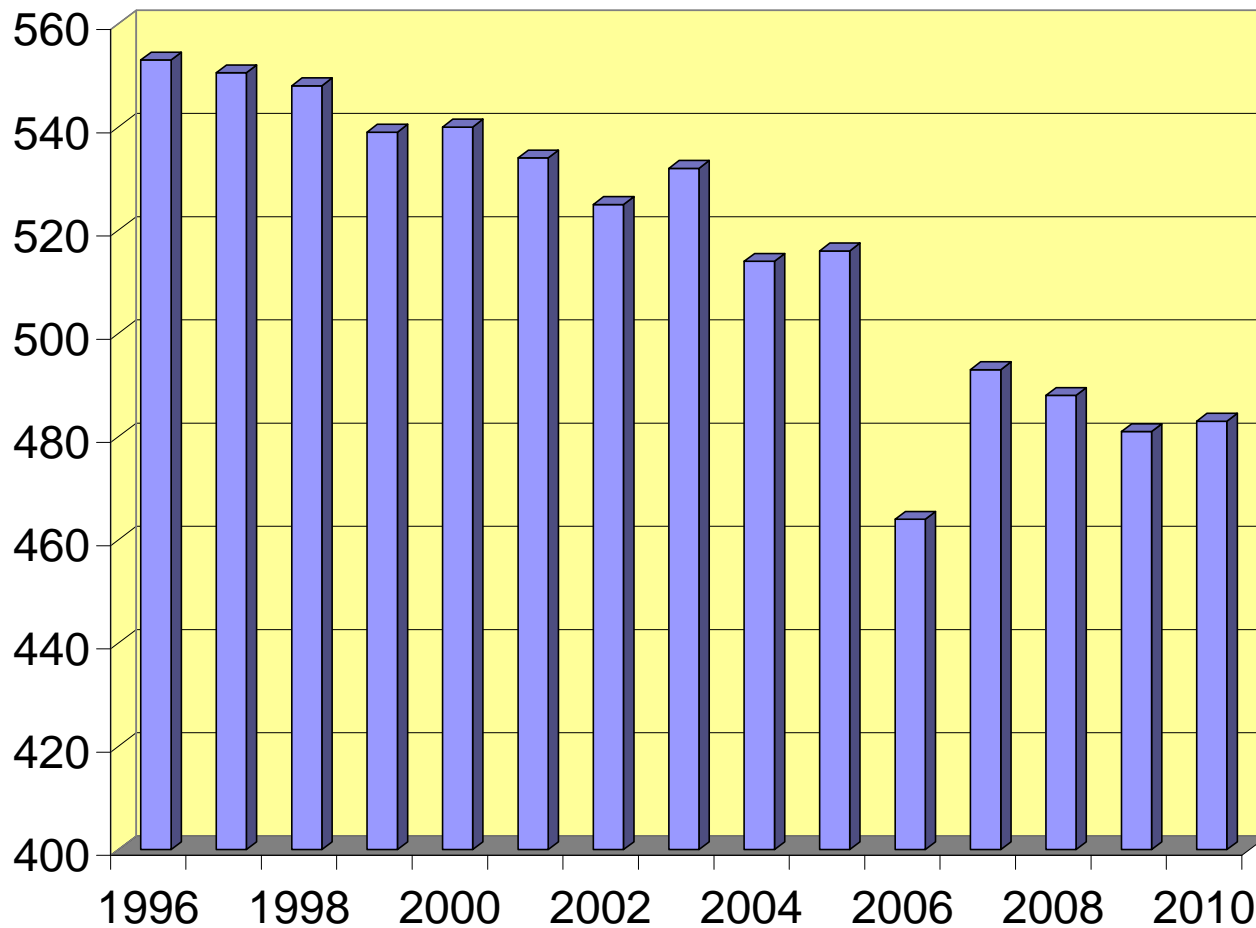

■ BUENAVENTURA

Por El koke de Garciotum

CARDIEL DE LOS MONTES

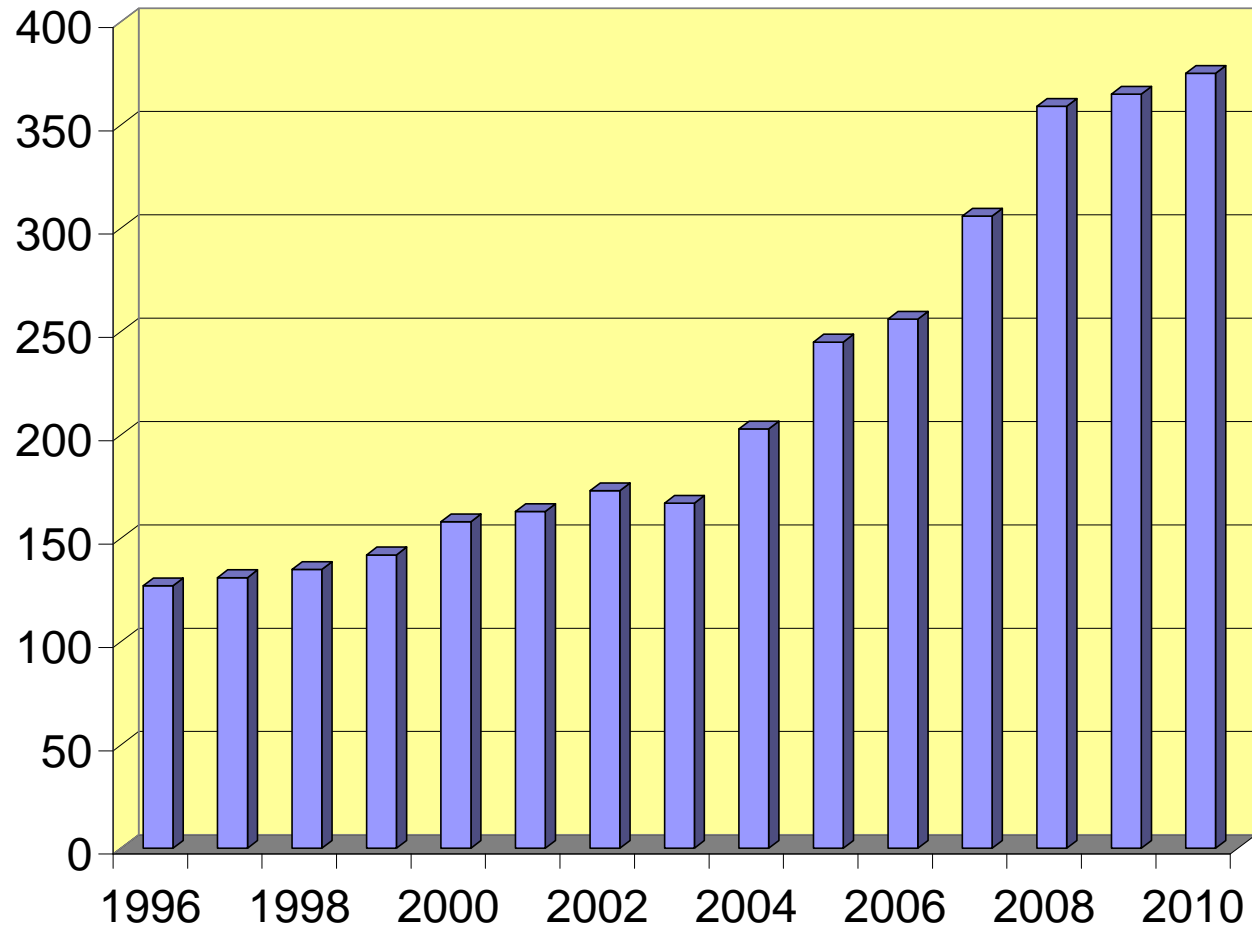

CARDIEL DE LOS MONTES

CASTILLO DE BAYUELA

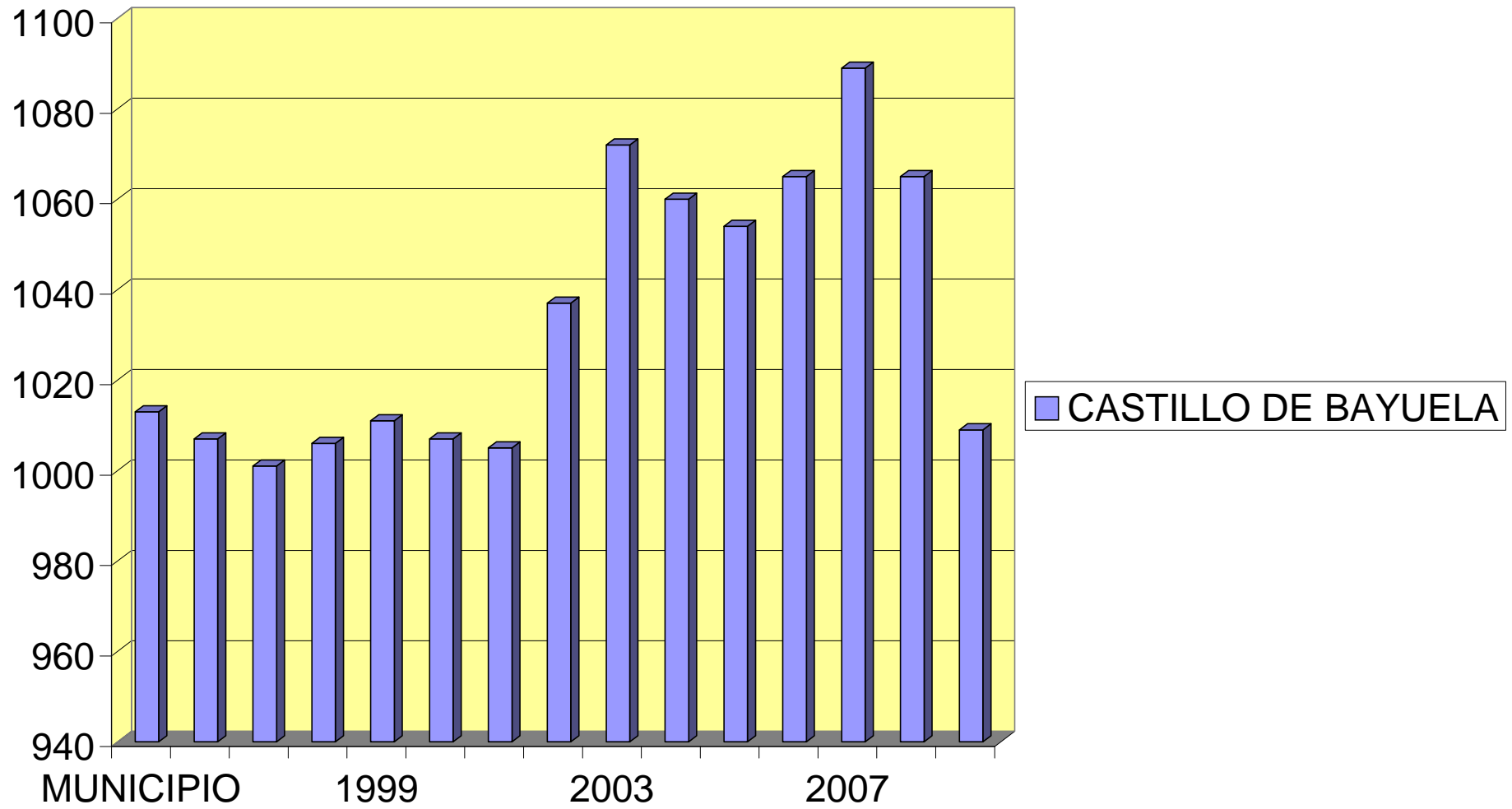

Por El koke de Garciotum

CAZALEGAS

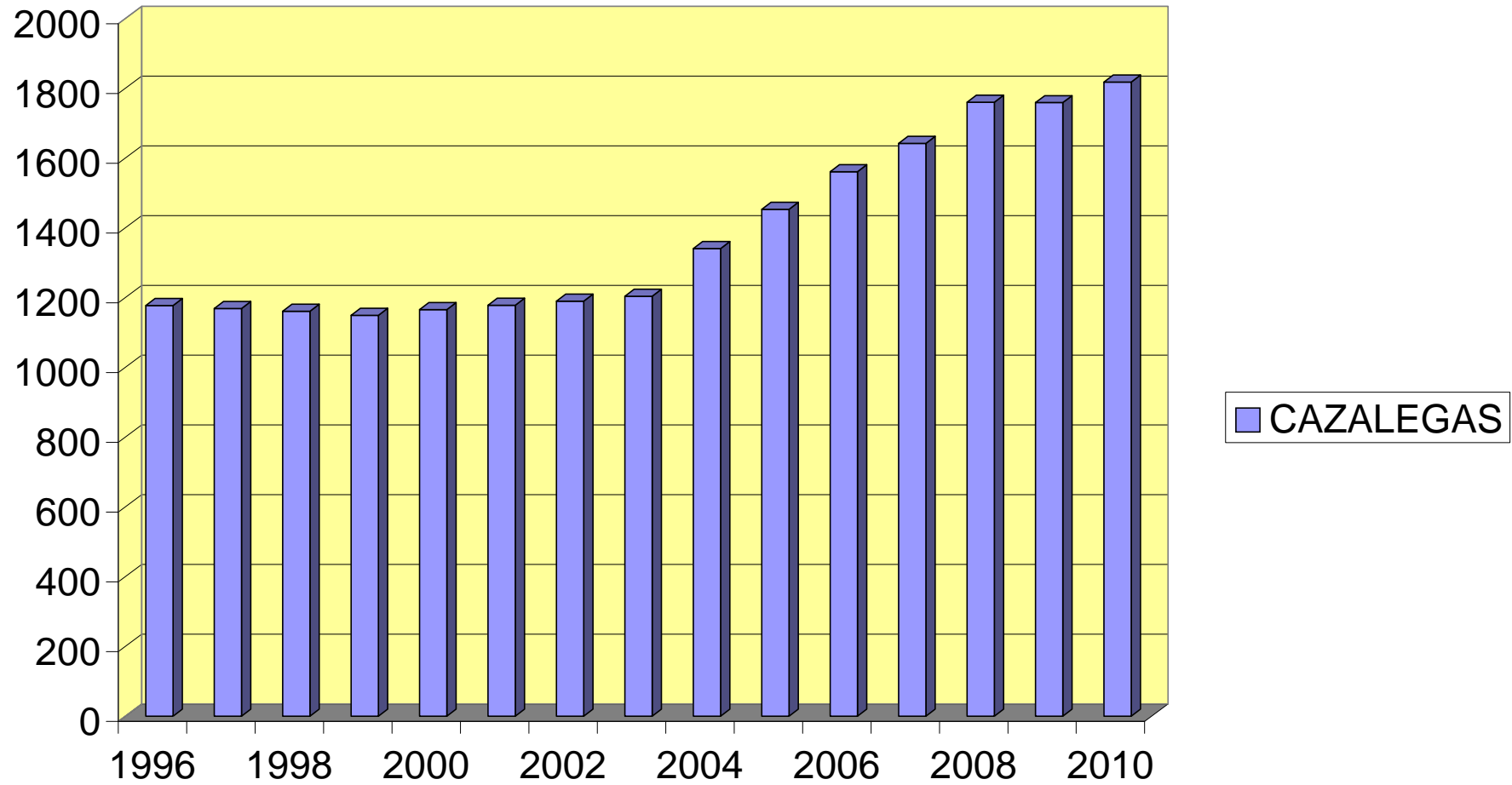

Por El koke de Garciotum

CERVERA DE LOS MONTES

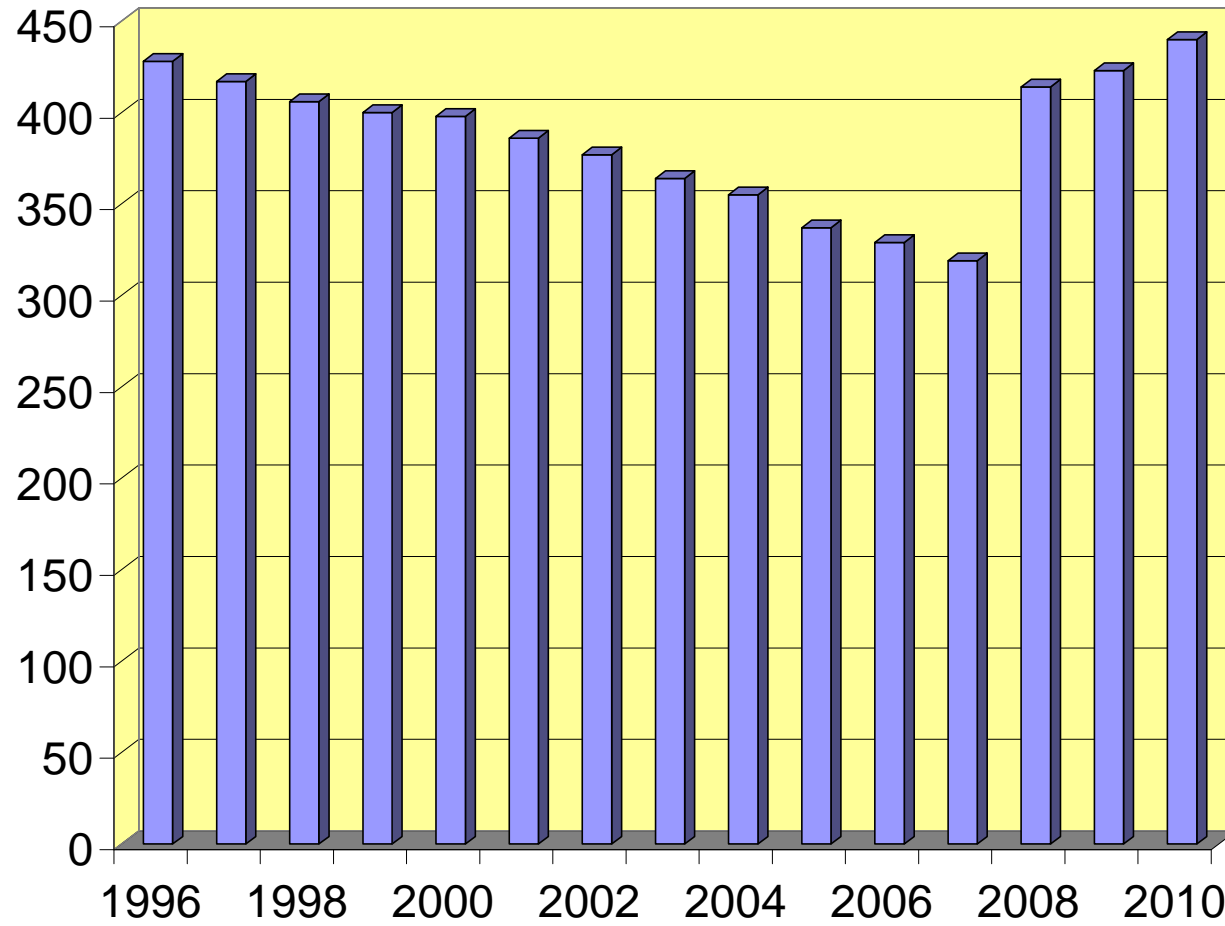

■ CERVERA DE LOS MONTES

HINOJOSA DE SAN VICENTE

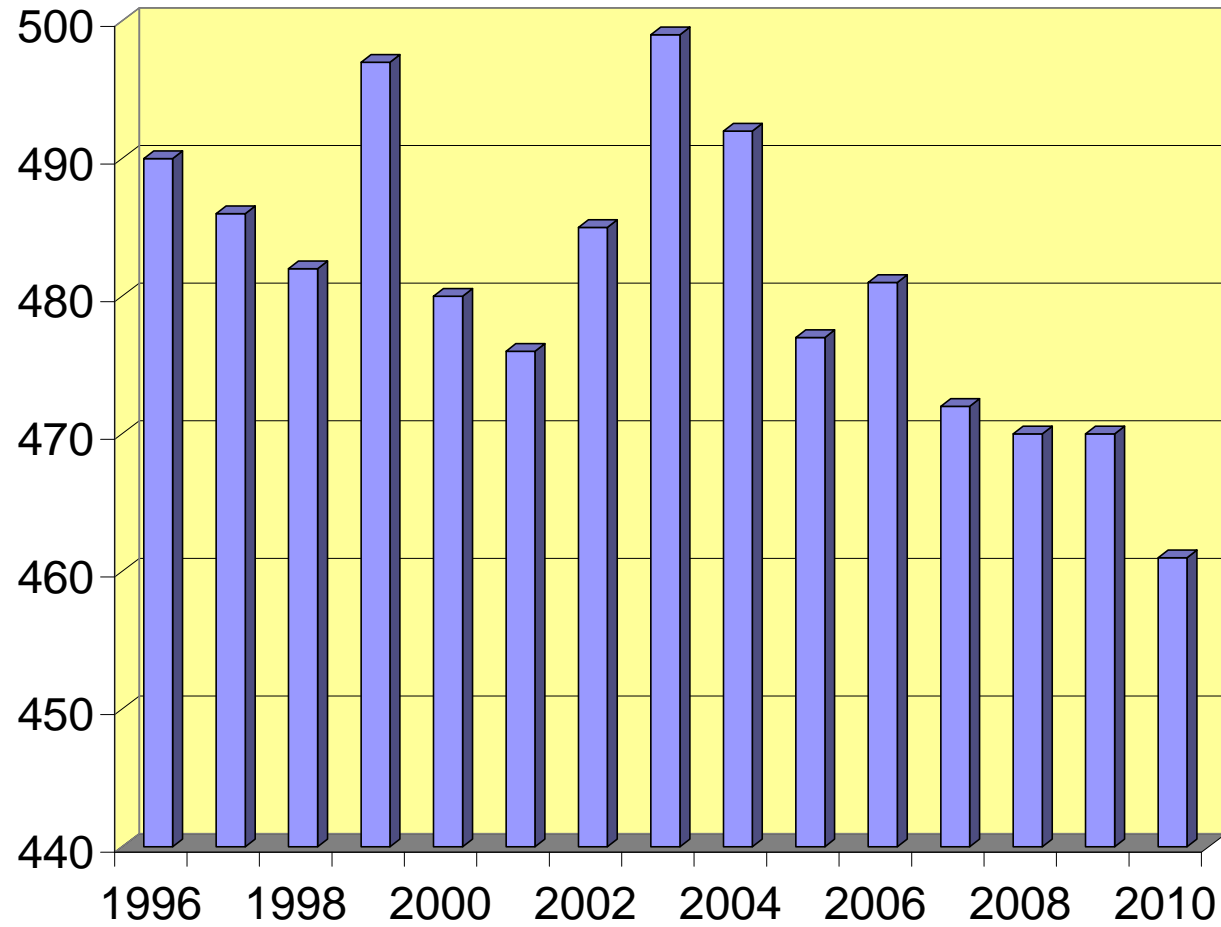

■ HINOJOSA DE SAN VICENTE

LA IGLESUELA

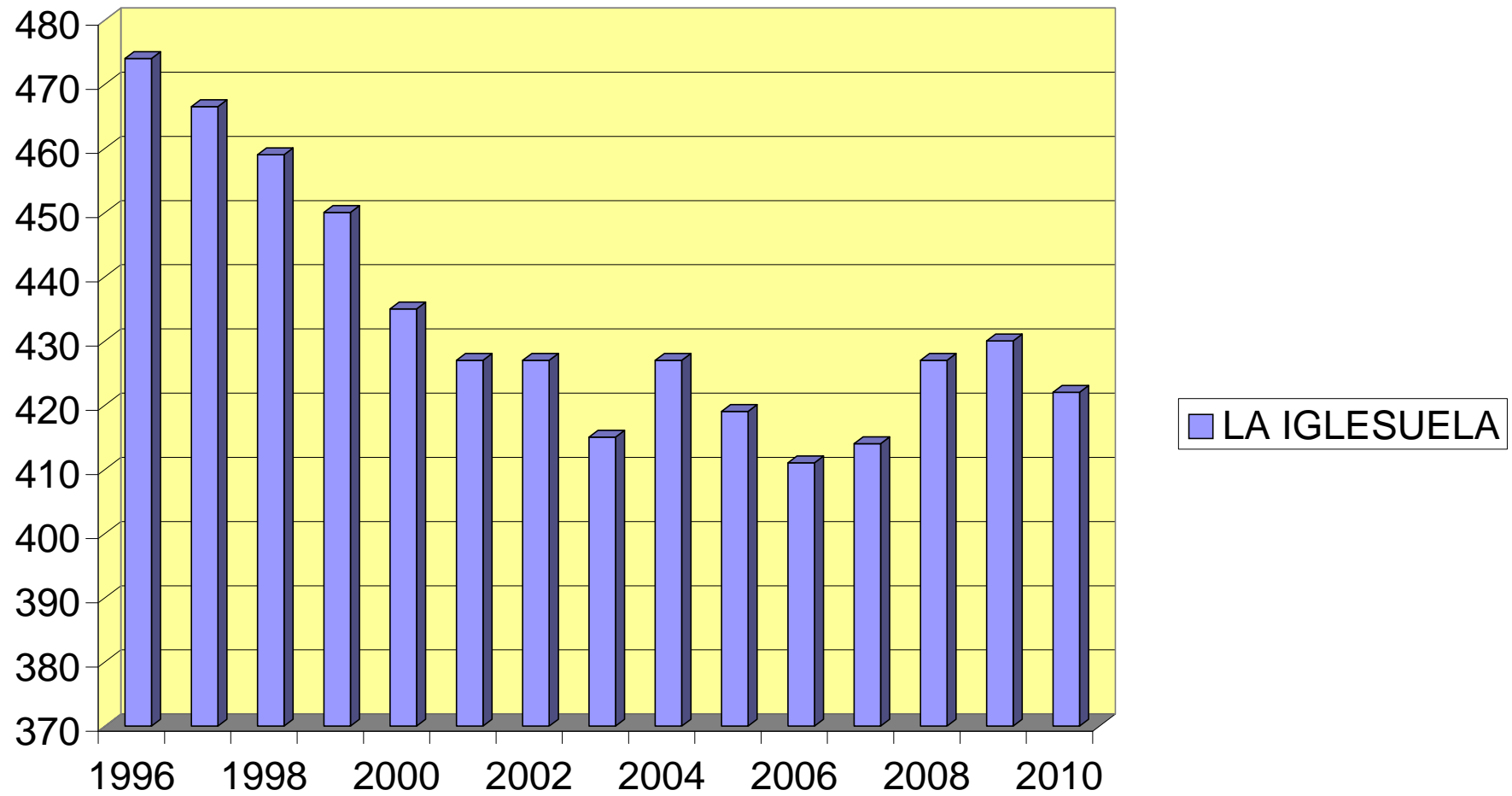

MARRUPE

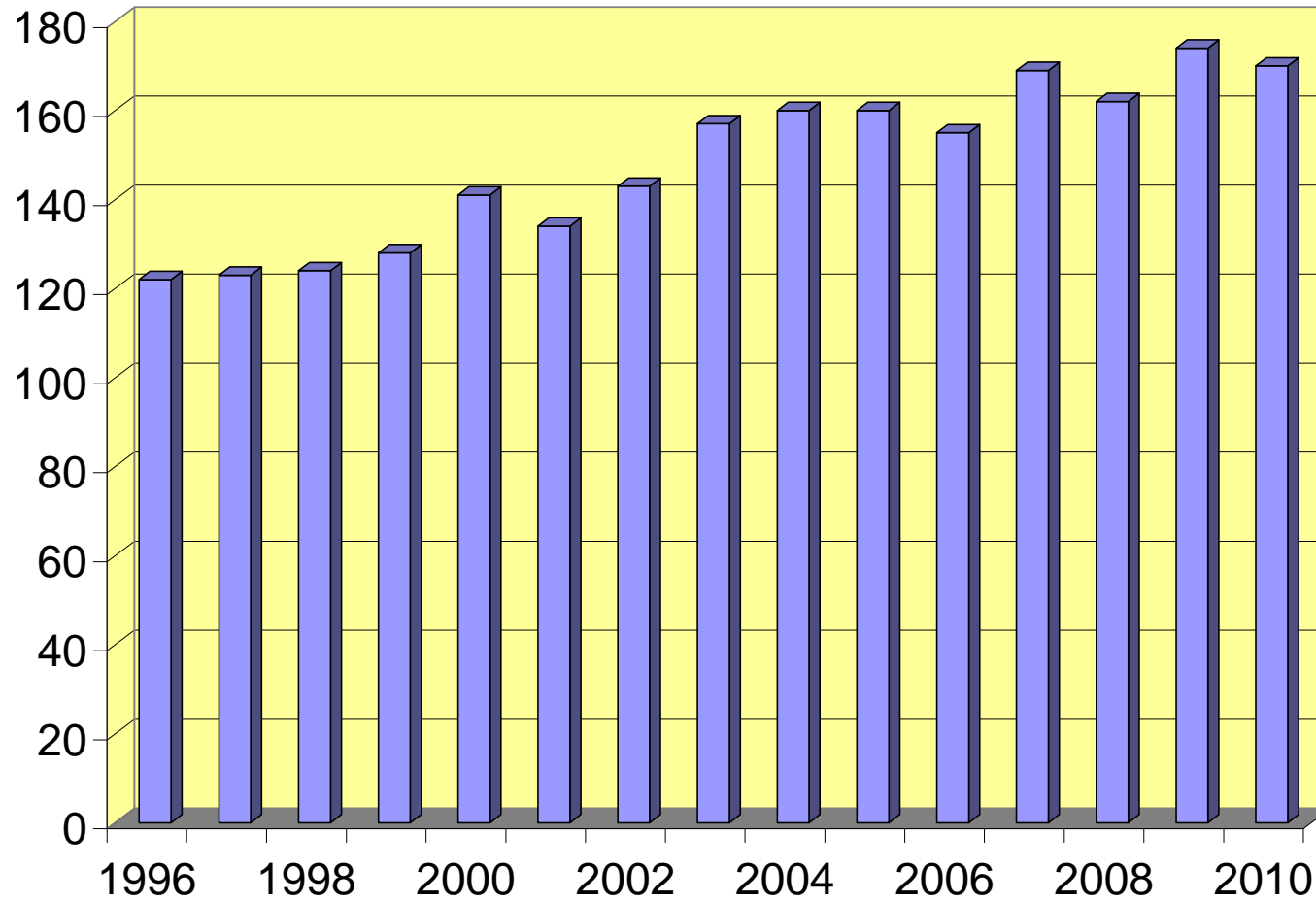

MARRUPE

NAVAMORCUENDE

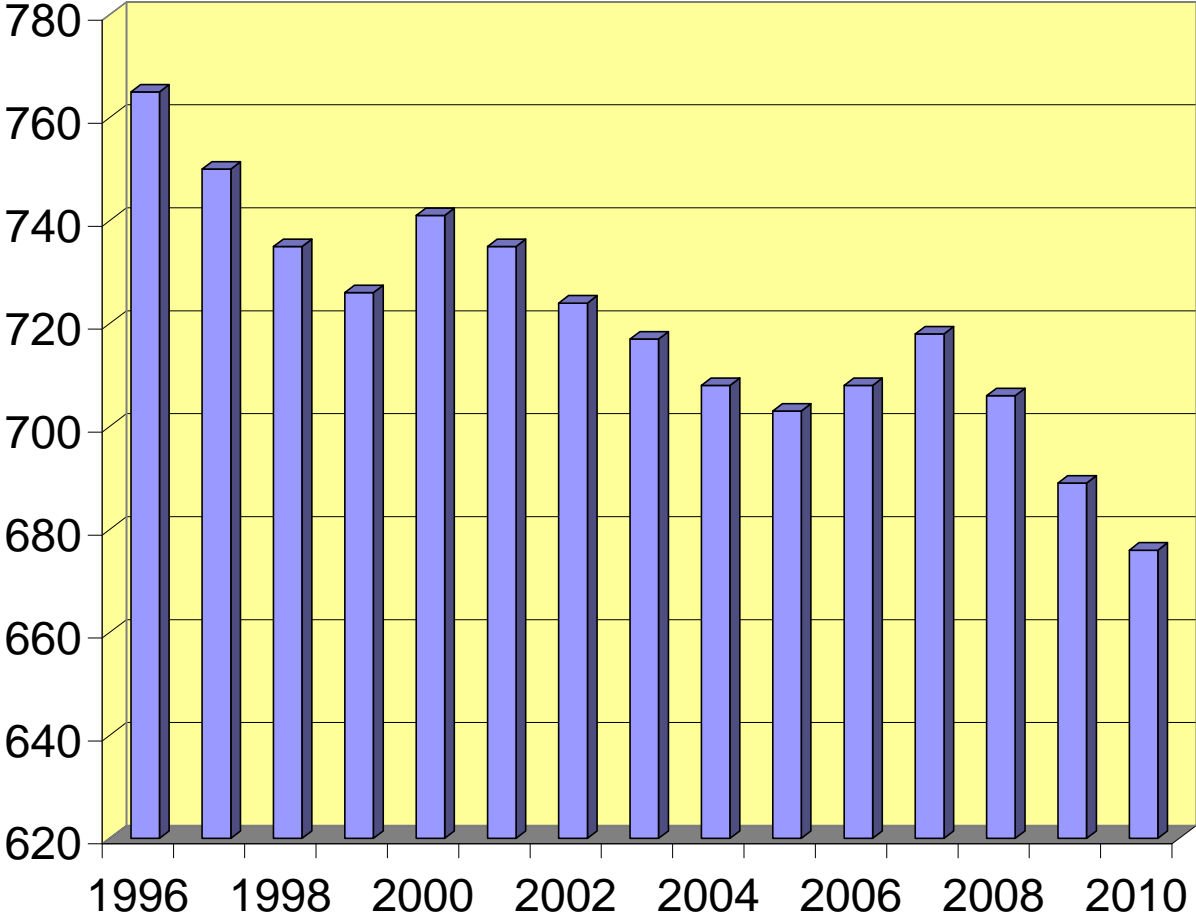

NAVAMORCUENDE

NUÑO GÓMEZ

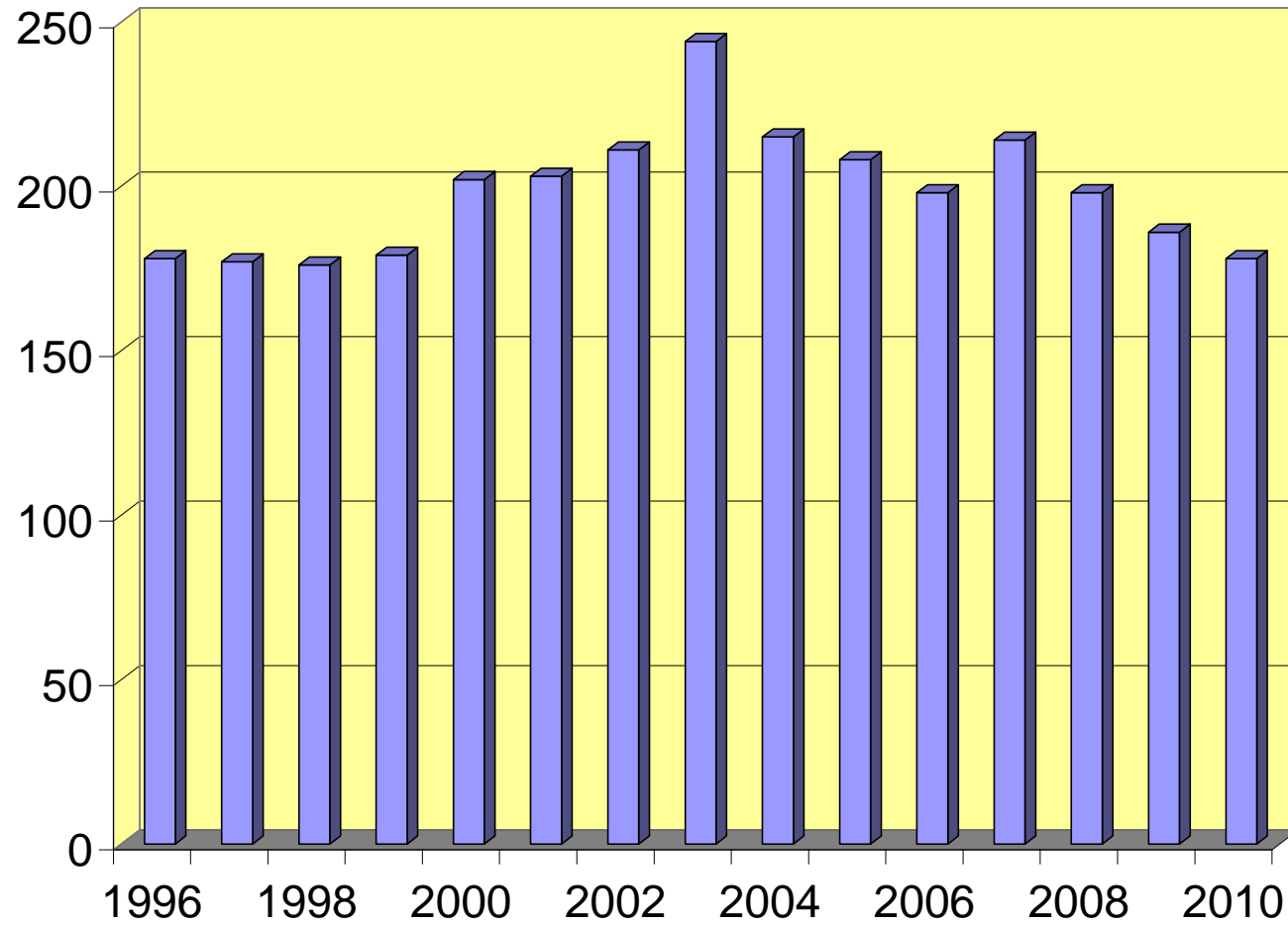

■ NUÑO GÓMEZ

PELAHUSTÁN

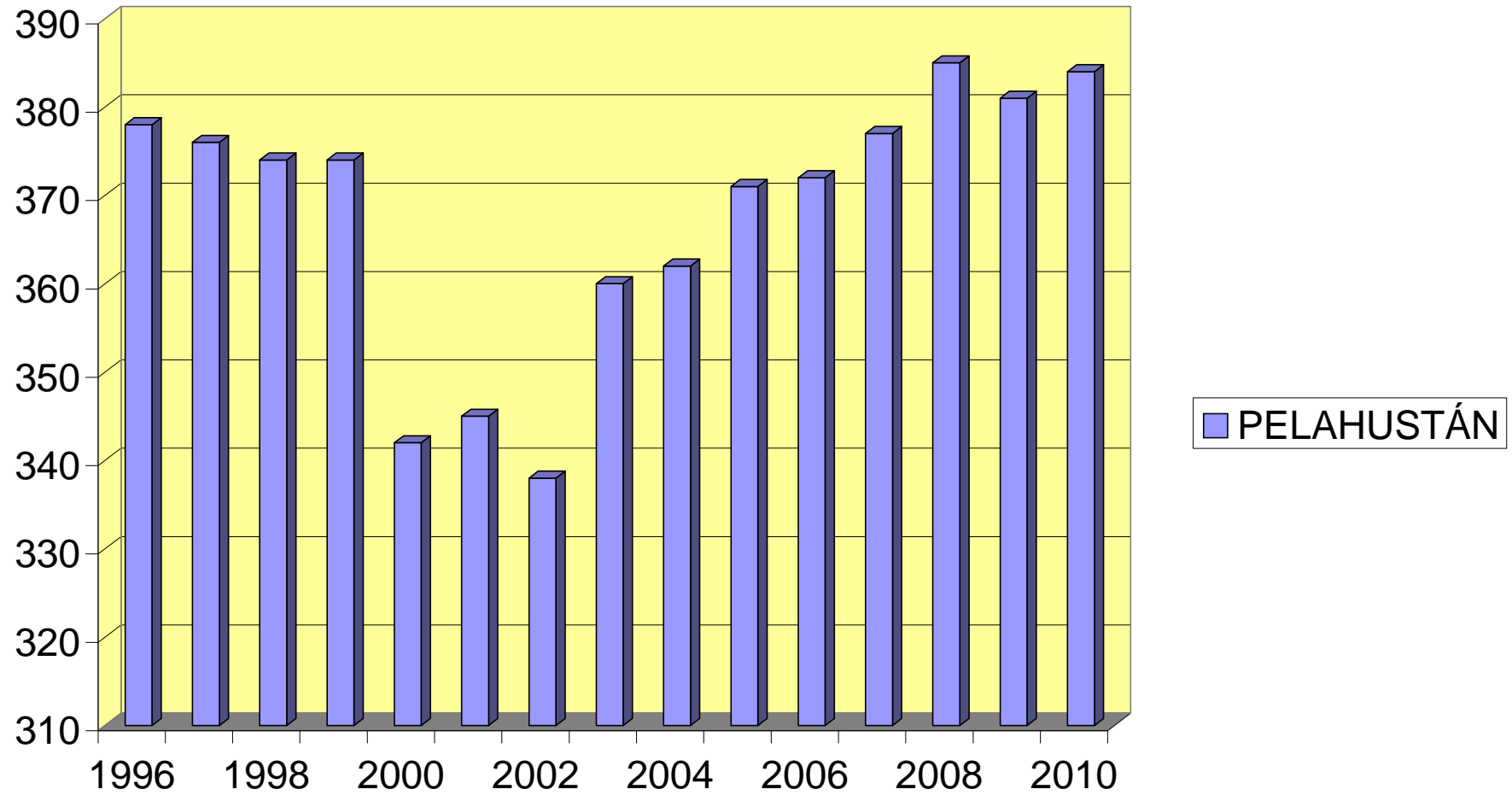

Por El koke de Garciotum

PEPINO

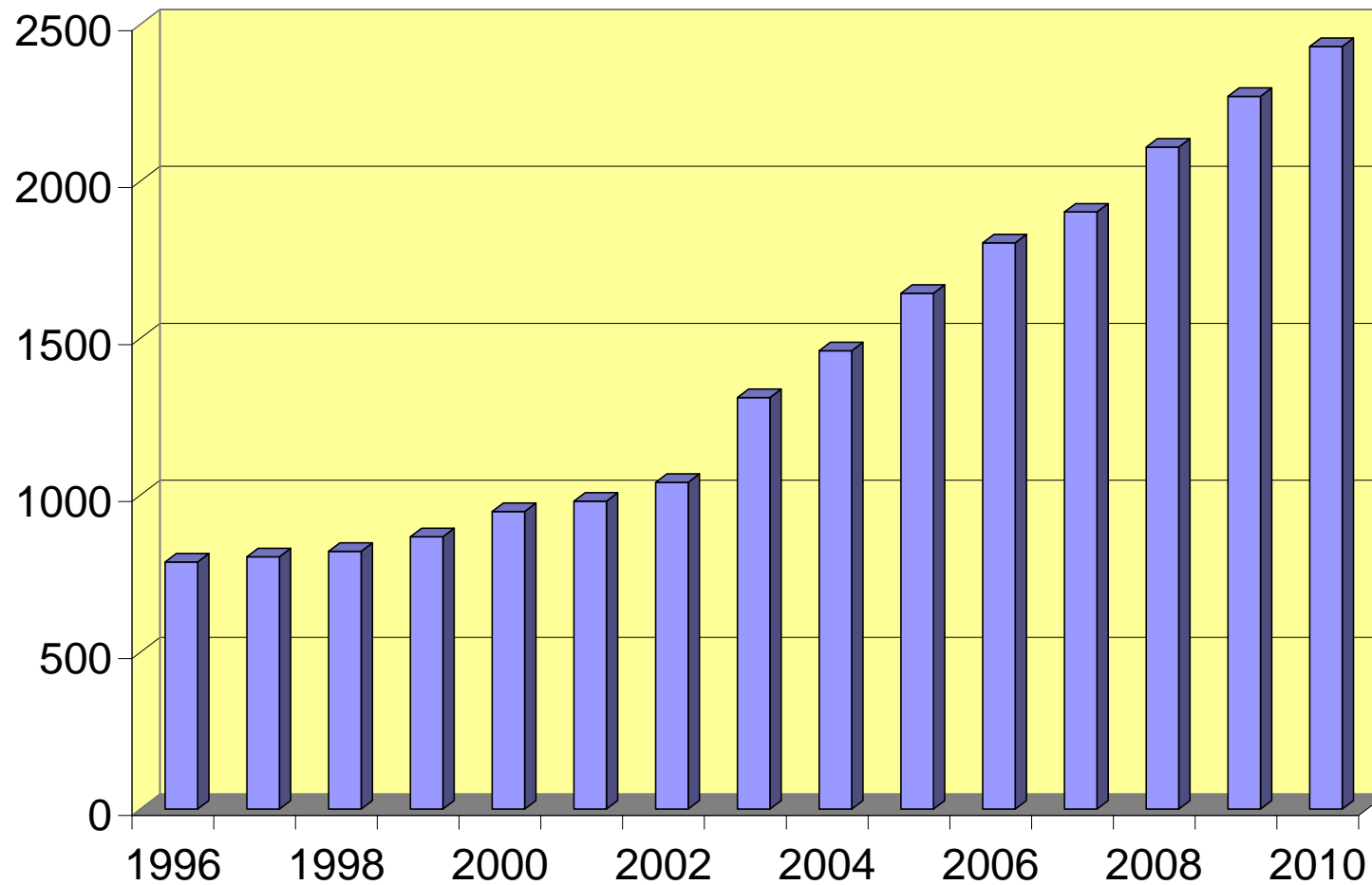

■ PEPINO

Por El koke de Garciotum

REAL DE SAN VICENTE

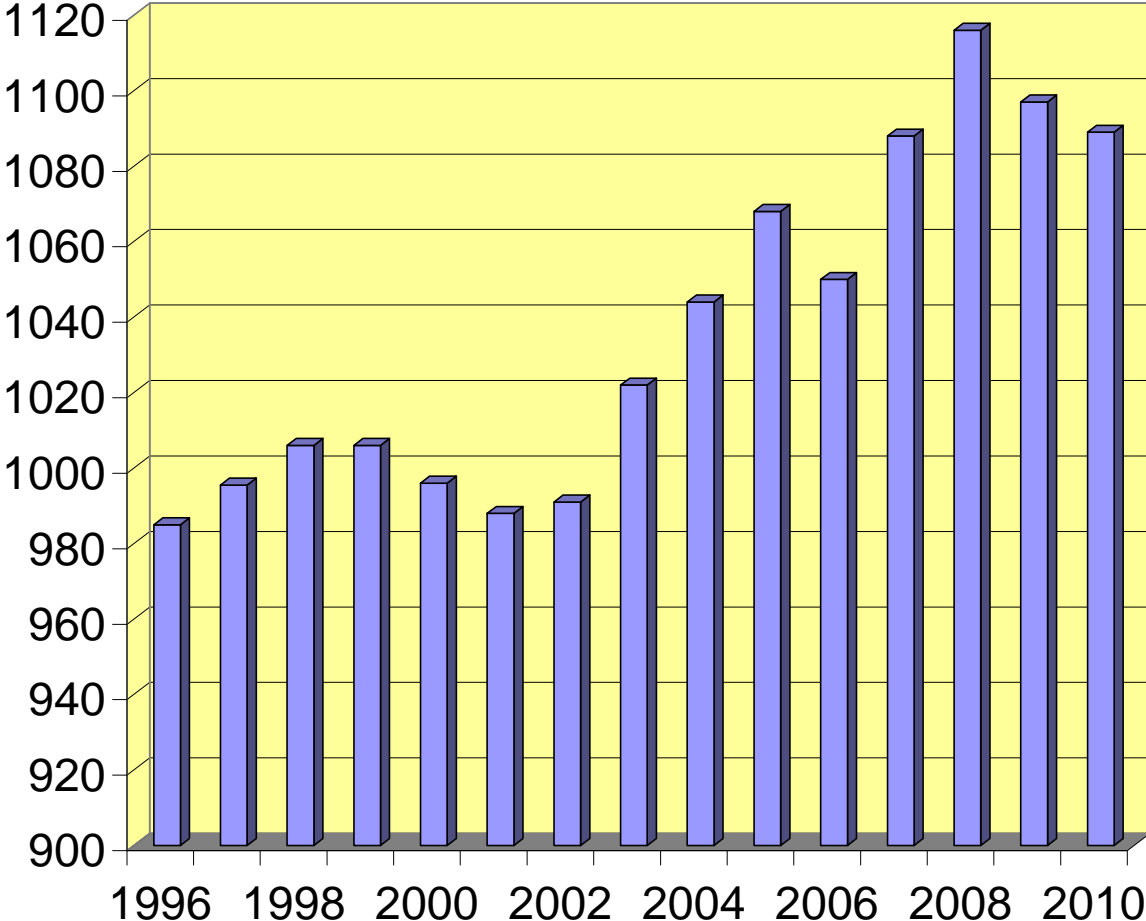

REAL DE SAN VICENTE

SAN ROMÁN DE LOS MONTES

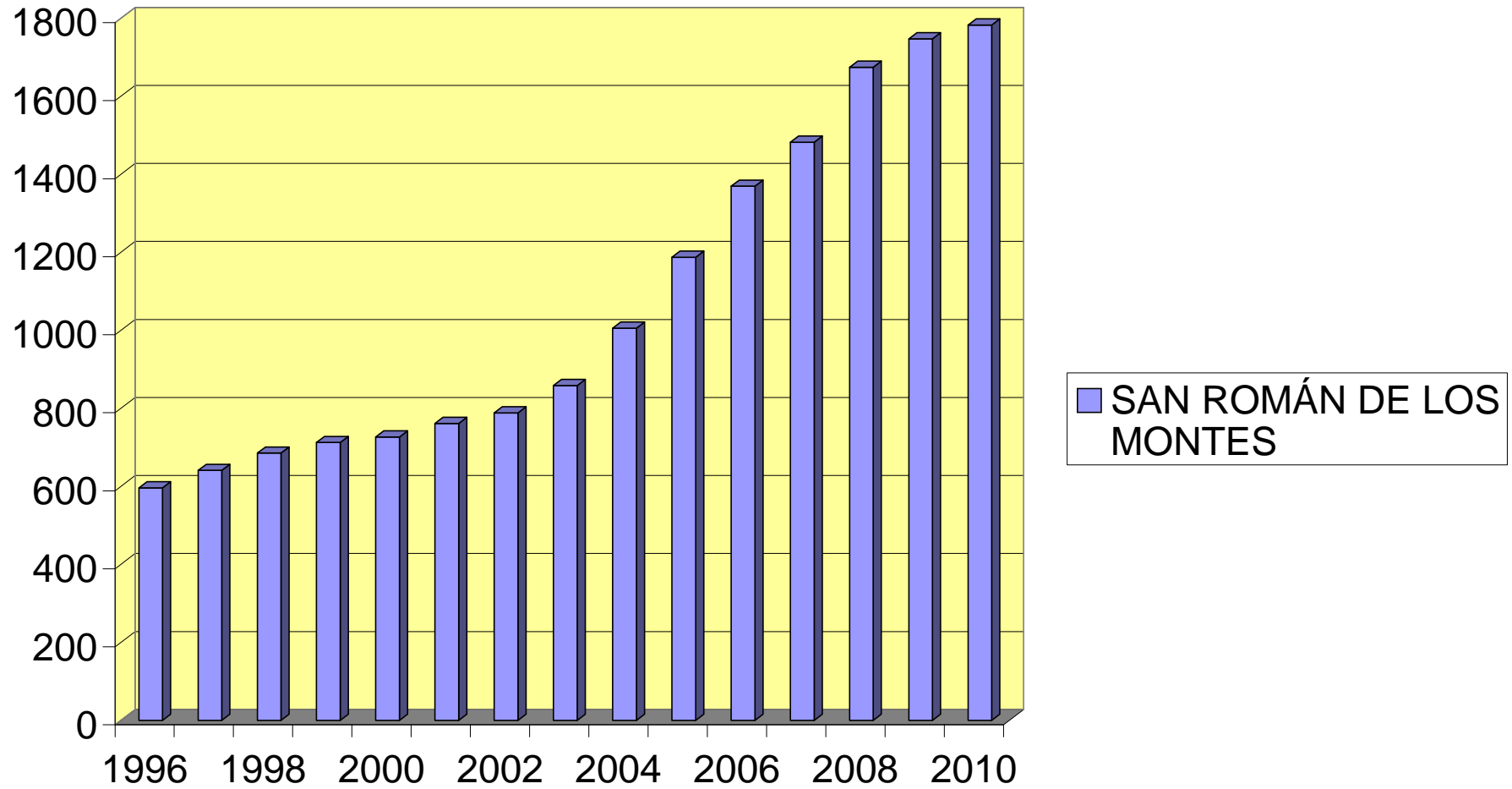

SARTAJADA

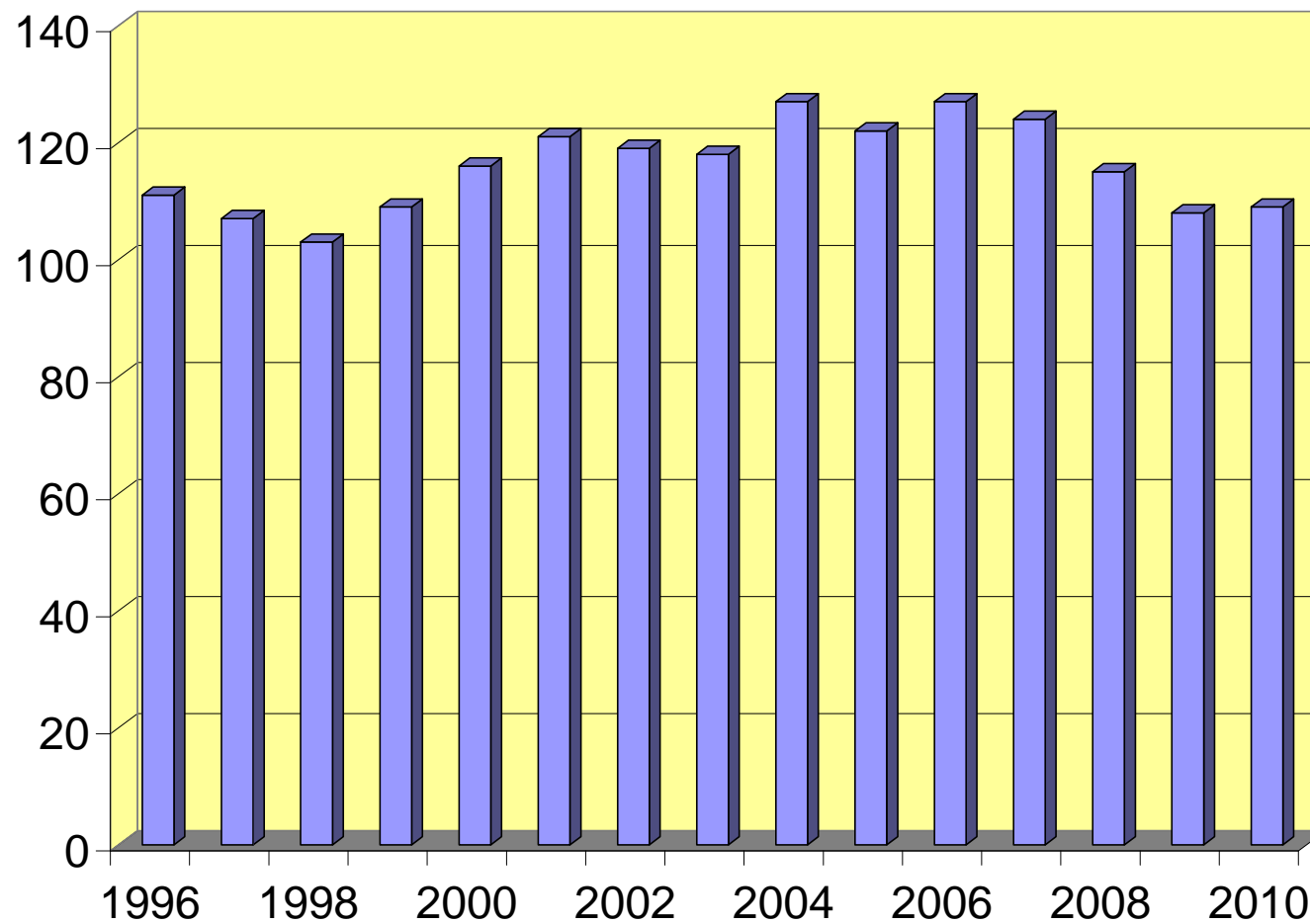

■ SARTAJADA

SEGURILLA

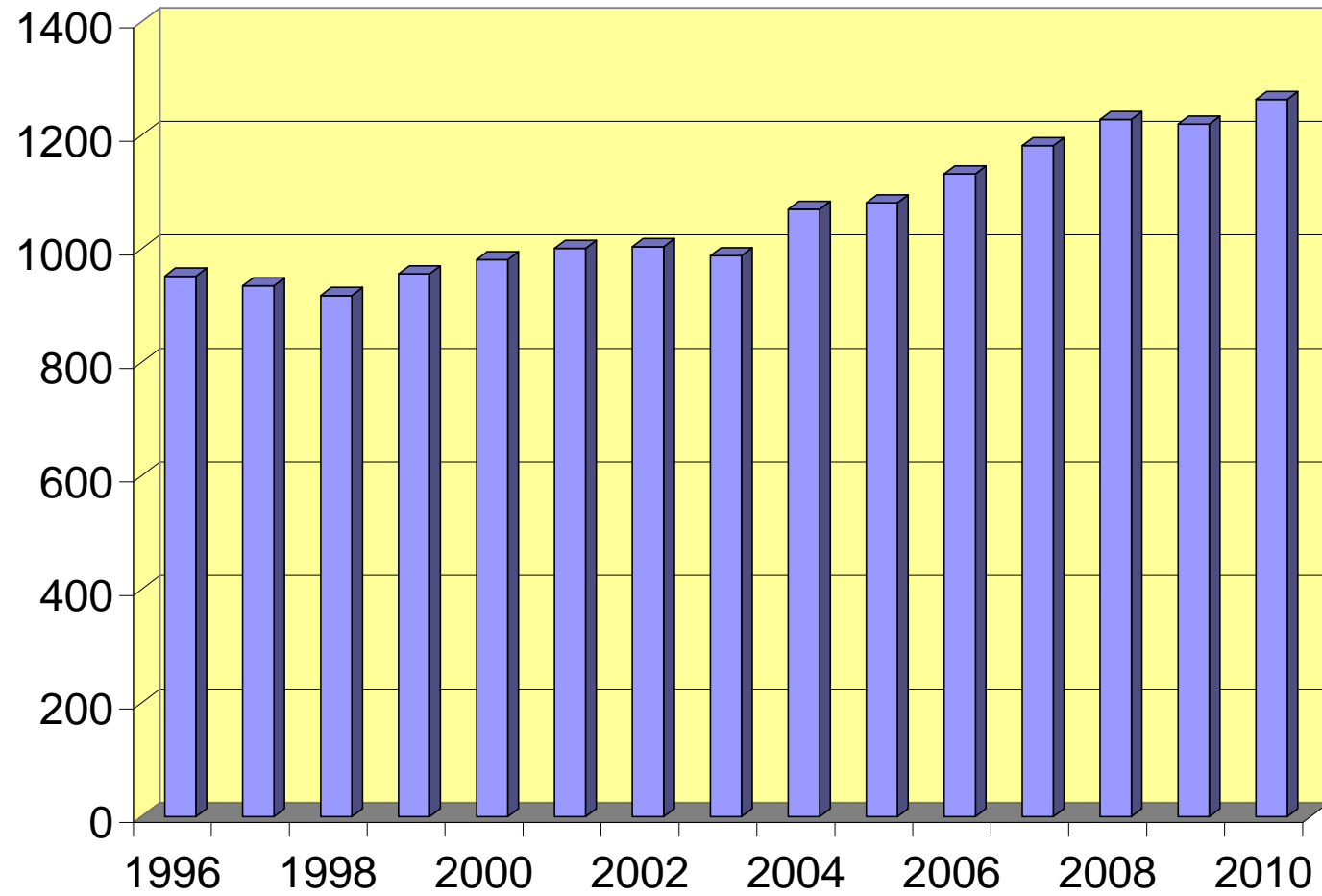

■ SEGURILLA

SOTILLO DE LAS PALOMAS

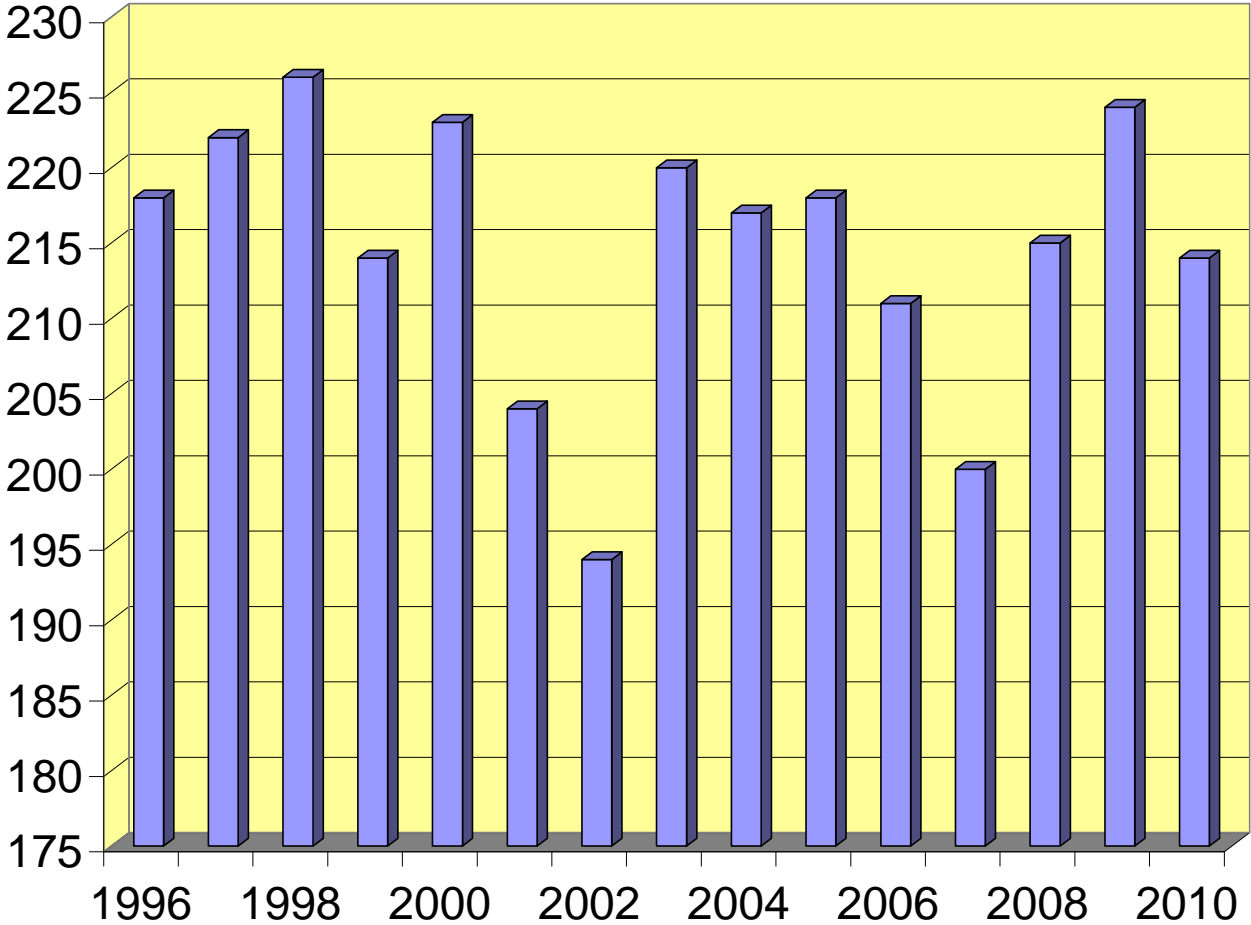

■ SOTILLO DE LAS PALOMAS

TOTAL COMARCA SAN VICENTE

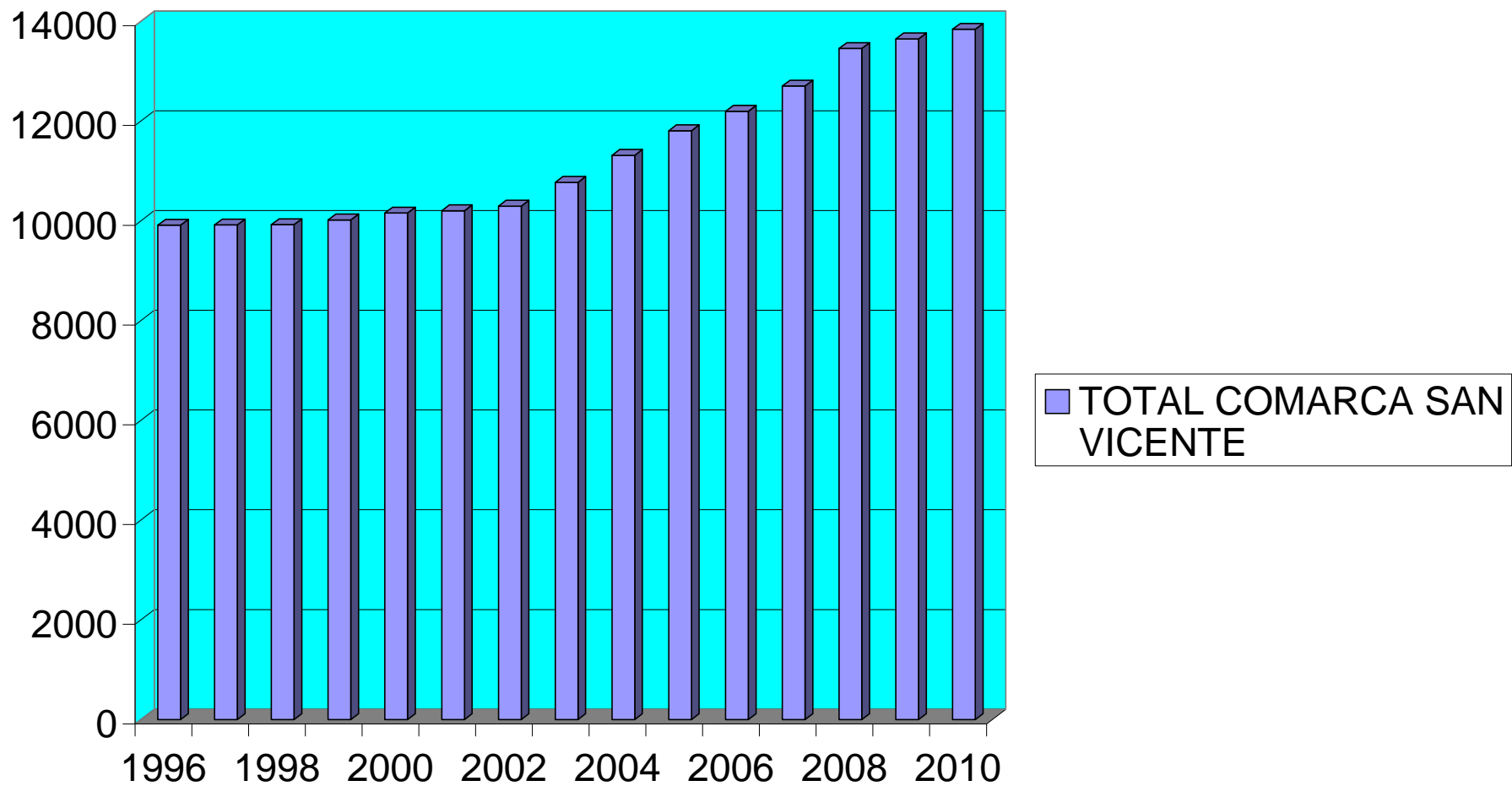

TOTAL PROVINCIA DE TOLEDO

